OLIVE LEAVES 77-78

PBL
NEW

We Are Proud To Present . . .

. . . The 1978 Edition Of OLIVE LEAVES.

TABLE OF CONTENTS

Classes ..... P. 17

Sports ..... P. 37

Organizations ..... P. 61

Activities ..... P. 79

EDITORIAL STAFF

Co-editors- Donna Moore and
Cathy Strickland

Classes- Craig Wells

Sports- Pam Johnson

Organizations- Donna Moore and
Cathy Strickland

Activities- Jackie Humphrey

Business Manager- Donna Grady

Photography and Art Director- Terri Ham

Advisor- Andy Floyd

HOYT LIBRARY

FIKE
SOFT

WOMEN'S LOUNGE
OPEN TO GUESTS

"Teach me thy way, O Lord,
and lead me in a plain path."

Psalms 27:11

"The great thing in this world is not so much where we stand as in what direction we are moving."

CLASSES

Sophomore Class

Wesley Beddard
Dawn Bowen
Karen Bowen
Terry Boyette
Shelby Bradshaw

Brad Brooks
John Capps
George Casey
Gray Cash
John Cashwell

Janice Creech
Martha Crenshaw
Dennis Crockett
Jeff Daughtry
Starr Daughtry

Marisa Davenport
Doug Davis
Charles Douglas
Nelson Dumphy
Momoli Etimani

Elinor Ezell
Dale Fuller
Kathy Gardner
Mark Gourley
Reginald Graves

Teresa Grubbs
Garland Guffey
Tim Guffey
Julia Hairr
Joyce Harper

Dee Hays
Kay Hill
Joann Hines
Mark Hobbs
Ronnie Hobgood

Bobby Holiday
Jimmy Holland
Joan Hollingsworth
Pam Hollingsworth
Jackie Humphrey

Arnita Hurst
Tasileta loane
Sherri Jones
Mary Kornegay
Linda Lamonica

Vincent Locklear
Bruce Maynard
Romey McCoy
Wanda Morgan
Joyce Nixon

Pam Page
Brenda Patrick
Lisa Patrick
Sharon Pelt
Richard Peterson

Lenwood Pigford
Charlotte Porter
Lisa Potter
Ronald Poulson
Vicki Powell

Kay Radford
George Raynor
Margaret Reeves
Beth Roberts
Clarence Rose

James Sheares
Larry Shepard
Liz Smith
Lynwood Stewart
Twillah Taylor

Ken Thompson
Jeff Tuton
Karen Ward
Rusty White
Donna Whitfield

Anita Whitford
Paula Williamson
Gina Wilson

Pat Wood
Cheryl Hinton

Freshmen Class

Tammie Adams
Morris Allen
Rhonda Amerson
Danny Bailey
Patricia Banks

Sherry Barwick
Vicky Bell
Patricia Best
Frances
Blackburn
Marty Blackwell

Cindy Blake
Cherylene Bowen
Phillip Boykin
Brent Brewer
Janet Brewer

Gregg Brown
Russell Brown
Connie Bulluck
Deltra Carraway
Eric Carraway

Patricia Carter
Edwin Chandler
Tony Cole
Julie Conert
Ben Cowin

Clint Cox
Jerri Cox
Michael Daniels
Matilda Darden
Amanda Davidson

Daisy Davis
Shell Davis
Kathy Douglas
Carolyn Draughn
Sheila Eatmon

Ronald Elmore
Vickie Evans
Kelley Farthing
Annette Foster
Candace Fulcher

Gerald Garris
Celeste Gaskins
Allison Gay
Gwyn Gibbs
Debbie Godwin

Donna Grady
Edna Grady
Leanne Gurganus
Terri Ham
Donald Hargrove

Carolyn Harper
Cindy Harrison
Mike Heesch
Gerald Herring
David Hines

Jimmy Hines
Vivian Hinton
Macon Hopkins
Bill Hudson
Malinda Johnson

Pam Johnson
Pat Johnson
Brenda Jones
Glenn Jones
Mitchel Jones

Randy Jones
Selena Jordon
Mike Keel
Sheila Keel
Phillip Keesler

Beth Killette
Keith King
Joy Kirkman
Kathy Koonce
Al Lamm

Susan Lancaster
Shelby Lane
Paige Lanier
Renee Leggett
Sarah Leonard

Angelia Lewis
Mike Lewis
Mary Magee
John Martin
Jennifer McCabe

Angelia Melton
Chuck Moore
Chris Moore
Donna Moore
Glenn Moore

Bill Morris
Judy Nelson
Lynette Padgett
Melody Pate
Maria Penny

Anna Phillips
Cathrine Phillips
Malia Porter
Denise Powell
Rose Marie Rand

Steve Raper
Angela Rascoe
Frankie Rawls
Lynn Richardson
Joann Rivenbark

Sheila Roberson
Brenda Robinson
Darlene Rogerson
Lee Rollins
Donnie Rose

Dean Rouse
Rose Rouse
Wanda Russell
Arliss Sauls
Lynn Sheffield

Vickie Singleton
Denise Smith
Derek Smith
Johanna Smith
Cathy Strickland

Ruth Strickland
Brenda Sullivan
Jade Talbert
Steve Taylor
Marcus Thigpen

Jimmy Thomas
Bonner Thompson
Judy Thompson
Katie Vann
Donna Vinson

Debra Wade
Jeff Wade
Lucretia Wallace
Dinah Warren
Darrell Washington

Ray Weaver
Craig Wells
Robin White
Cathy Whitfield
Chester Wiggins

Janice Williams
Pat Williams
Jeff Wingate

FACULTY AND ADMINISTRATION

President: Dr. W. Burkette Raper

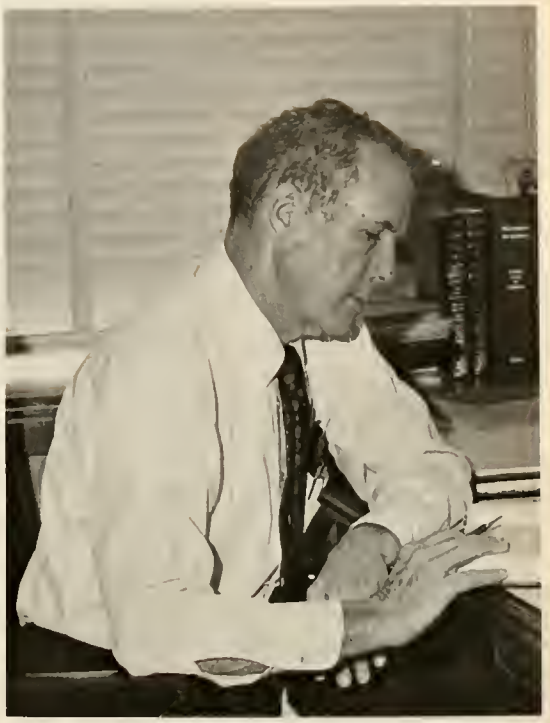

Assistant To The President: Nate Reynolds

Dean Of The College Dr. Wayne Wiley

Dean Of Students: Dr. Evelyn Mayer

Admissions: Mary Atkinson, Sec; Russell Duncan, Director; Diane Riley

Registrar: Marie Glenn

Business Manager: Charles Harrell

Counseling and Placement: Andy Floyd

Director of Development: Harold Herring

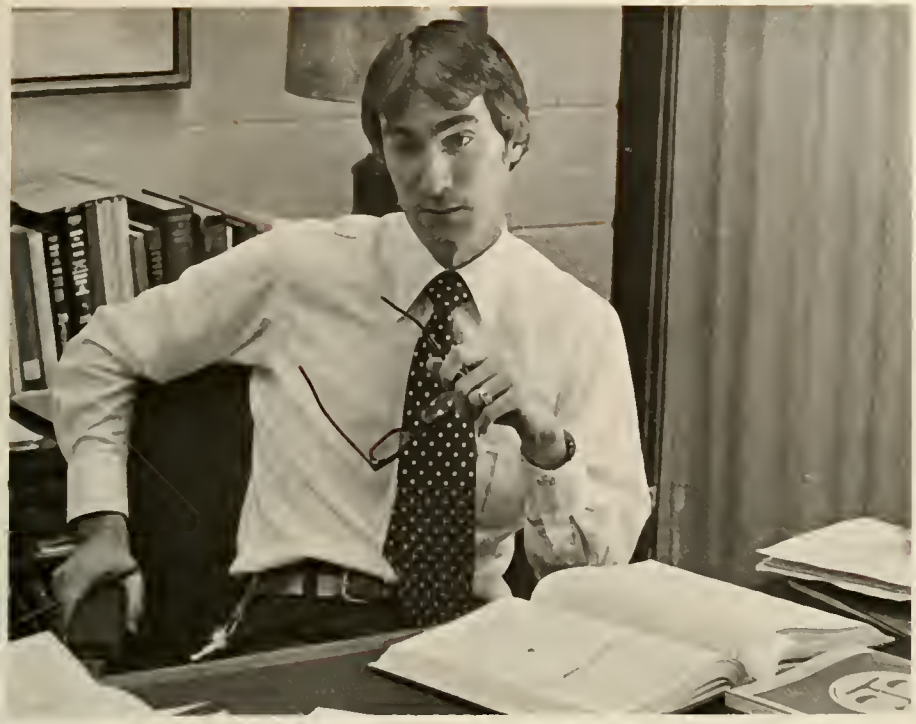

Left: Gary Barefoot, Head
Bottom Left: Pamela Wood
Below: Annie Albertson, Secretary

LIBRARIANS

Dr. Michael Pelt, Division Head

Sheldon Howard

RELIGION DEPARTMENT

Frank Harrison, Chaplain

Social Sciences: Claude Moore, Division Head

Social Sciences: Kenneth Dilda

English: Margaret Walker

Communication Skills Lab: Martha Murray

English: Lucy Mooring

English: Sidney Johnson, Division Head

Science: Lorelle Martin, Division Head

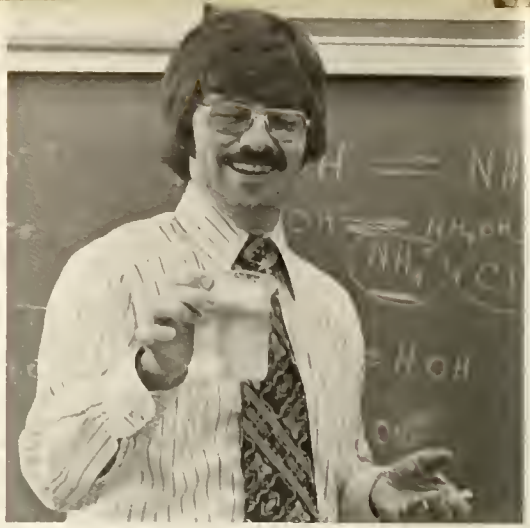

Science: Willis Brown

French: Mae Ellen Warwick

Spanish: Olga Ruiz

Math: Gene Mercer

Math: Caroline Castelloe

hysical Education: Brad Mitchell, Athletic Director

hysical Education: Larry Dean

usiness: Rebecca Worrell

Physical Education: Lalon Jones, Intramural and Student Center Director

Business: James Coats

Music: Kathleen Warren

Health Services: Miranda Connor

Music: Elsie Wyman

Music: Irene Patten

Art: Elizabeth Bennett

Business Office Staff: Standing Left To Right: Mary Jane Wilson, Barbara Whitfield, and Gloria Herring. Seated: Betty Harrison. Not Pictured: Nelda Smith.

Henderson Building Secretaries: From Left To Right: Beverly Herring, Mae Pingtello, Norma Moore, Donna Thomas, Mary Atkinson, Eleanor Dickinson, and Jean Ackiss.

Women's Residence Director: Jean Edgerton.

Men's Residence Directors: J.E. and Joyce Andrews

Cafeteria Staff: Front Row: Fannie Rose, Director of Food Services; Kitty Brogden, Mildrew Sloan, and Marie Brogden. Back Row: Hattie Armwood, Georgia Wells, Mantha Rose, Martha Jackson, and Paul Patten. Not Pictured: Bessie Armstrong, Nellie Best, Bertha Miller, and Mary Nethercutt.

Maintenance Staff: Front Row: George Harrison, Maintenance Supervisor; Elaine Jones, Marie Robinson, Emily Dickinson, and Gene Singletary, Superintendent of Buildings and Grounds. Back Row: Hermon Jones, Paul Robinson, Bob Cherry, and Willie Jones. Not Pictured: Bessie Dobson.

SPORTS

Boys Golf

Standing Left To Right: Bill Morris, Clarence Rose, Dale Fuller, Bruce Maynard, and Coach Brad Mitchell. Kneeling Left To Right: Gray Cash, Brad Brooks, and Bobby Holliday.

"Fantastic, great, fabulous" are just three adjectives which can be used in describing the 1978 Mount Olive College Golf Team. Under the first year coaching of Brad Mitchell and behind the sophomore leadership of Clarence Rose and Dale Fuller, the golfers ended the season with a fine 8-1 record. The Mount Olive team was undefeated in its conference, won the conference tournament, and advanced into regional play.

Cheerleaders

Above: Martha Crenshaw, Head
Right: Judy Stroud

Left: Marla Ard
Bottom Left: Kathy Douglas
Below: Jennifer McCabe

Basketball

Kneeling Left To Right: Charles Dougles, Sammy Stuckey, Mike Daniels, Dennis Crockett, and Lenwood Pigford. Standing Left To Right: Coach Brad Mitchell, Jim Sheares, Reginal Graves, Jeff Wade, Reginal Holmes, Morris Allen, and Ron Poulson.

Coached by the new athletic director, Brad Mitchell, the Trojan cagers worked long and hard to maintain a 12-12 season. They spent many long, hard hours in practice which payed off in the long run as the cagers split wins with the strong teams such as Louisburg and Spartanburg, and as they gave the Chowan floormen a "run for their money."

22
KING'S
44

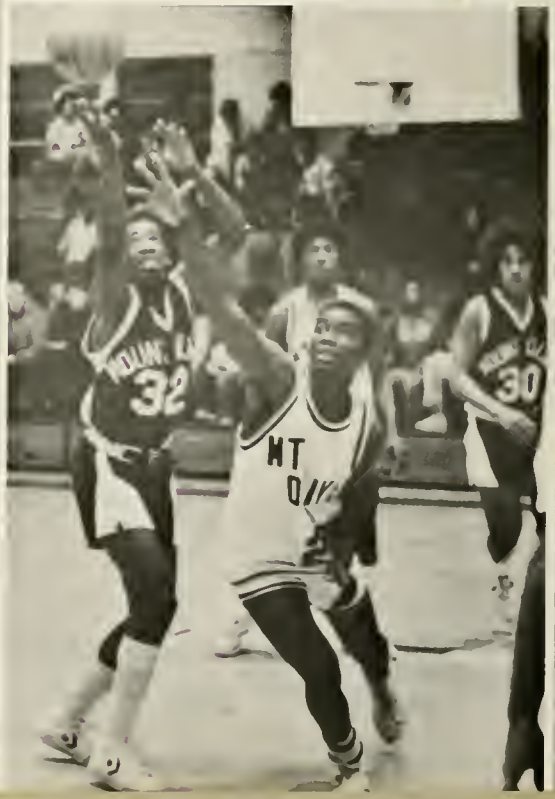
32
30

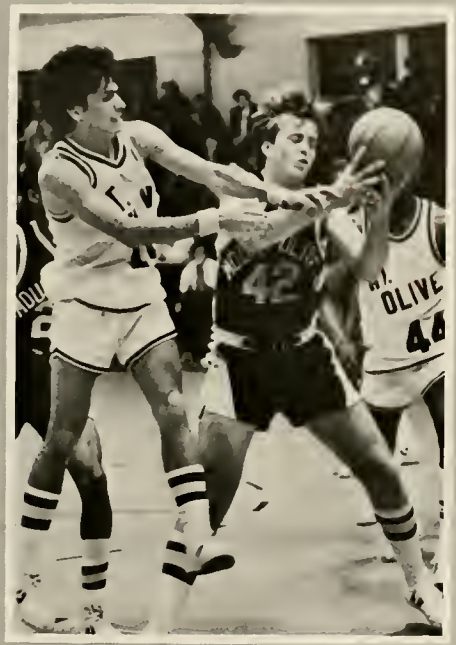
42
OLIVE
44

14
10
20
30

Kneeling Left To Right: Sarah Leonard, Brenda Jones, Pat Johnson, Twillah Taylor, Rosalind Weeks, and Macon Hopkins. Standing Left To Right: Julia Hairr, statistician; Rose Mary Altman, trainer-manager; Rhonda Amerson, Vickie Shingleton, Sheila Keel, Kelley Farthing, Celeste Gaskins, scorekeeper; and Coach Larry Dean.

For the first time in Mount Olive College's history, there was a women's intercollegiate basketball team. The team performed under the capable direction of Coach Larry Dean. The first year team battled such powerhouses as Peace and Spartanburg yet still had a winning season. The Lady Trojans ended the season with a fine record of 9 wins against 6 losses.

35

10

14
30

30

24
TROJ
30

21

32
OJANS
22

32

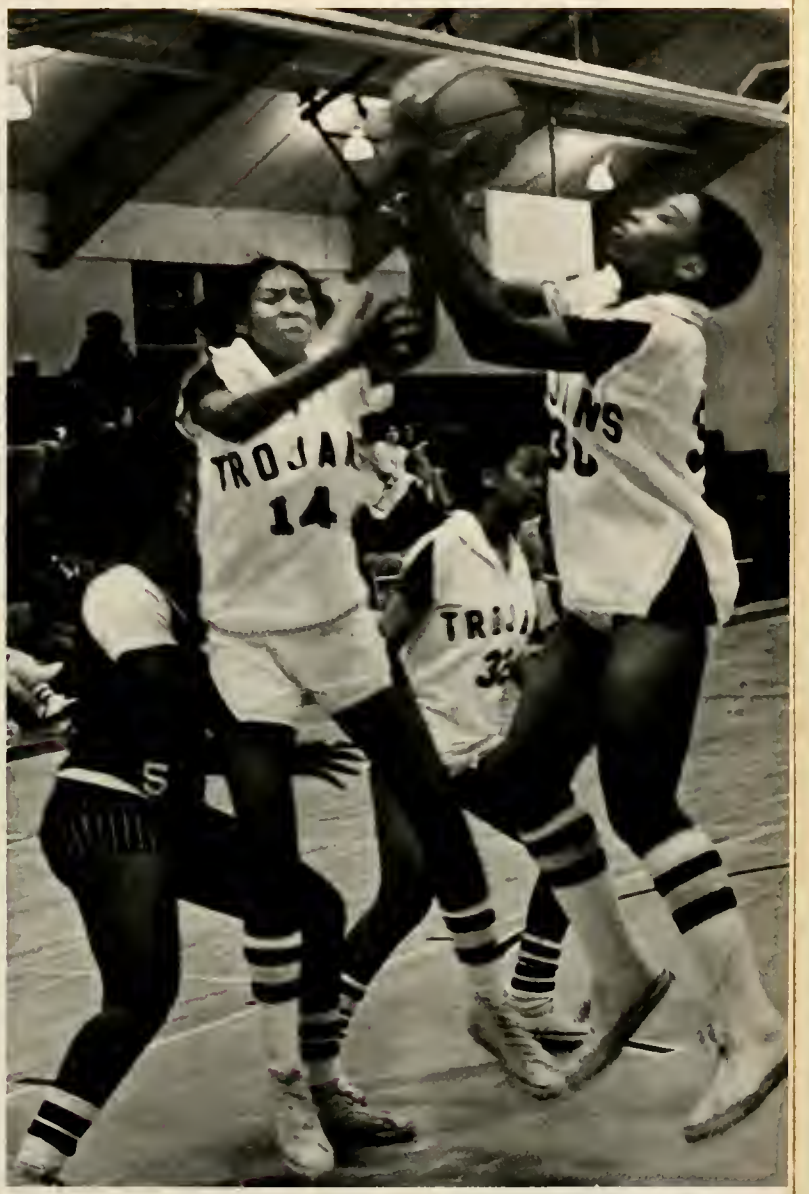
14

32
35

Boys Tennis

Kneeling Left To Right: Steve Raper, Mike Heesch, Wesley Beddard, Tom Southerland. Standing Left To Right: Coach Larry Dean, Mitchell Jones, Larry Shephard, Tony Faucette, and Nelson Dumphy.

The Trojan Netters 1977-78 season has to be termed as outstanding. The men ended with a fantastic record of 6 wins to 3 losses. The team captured the conference title and advanced to regional play. In addition to the above accolades, Coach Dean was named Tennis Coach of the Year in this conference.

Girls Tennis

Kneeling Left To Right: Cherylene Bowen, Sheila Eatmon, and Shari Jones. Standing Left To Right: Coach Lalon Jones, Melody Pate, Donna Whitfield, and Paula Williamson.

The Lady Trojan tennis team struggled through a long, hard season. Under the first year coaching of Lalon Jones the team battled such fortresses as the powerful Peace team and, the strong A.C.C. netters. Though the netters did not have a winning season in the won-loss column collectively as a team, each individual won a great deal in experience and improvement.

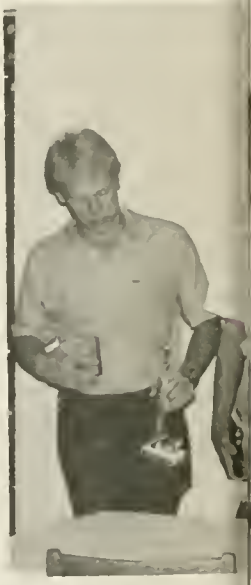

Intercollegiate Awards

Intramural Winners

And for all those sports-minded people who could not participate on an intercollegiate team, there was an intramural sports program, which offered to all college students the opportunity to get involved. Team Sports offered included tag football, volleyball, basketball, and of course softball, Individual contests offered were pingpong, pool, and foosball.

Second floor of the men's dorm and Griffen for the women's dorm ended up overall intramural champions winning the majority of team sports and placing first or second in the two field days.

CHAMPS
SOFTBALL

40

VISITOR
76 81
5:52
10
32

CLUBS

Men And Women's Dorm Council

Seated left to right: Wesley Beddard, J.E. Andrews, Advisor, Jeff Wade, Donnie Rose, President. Not pictured are: Sammy Stuckey, Ronnie Hobgood, and Bruce Maynard, Secretary.

Seated left to right: Kay Thigpen, Jo Ann Hines, Wanda Morgan, President, Jean Edgerton, Advisor, Frankie Rawls, and Pam Johnson, Secretary.

Officers: Lynwood Stewart, President; Cheryl Hinton, Treasurer; David Hines, Vice-President; and Shelby Bradshaw, Secretary.

Student Government Association

Council: Left to Right--Seated: Cheryl Hinton, Lynwood Stewart, and Shelby Bradshaw; Standing: Wanda Morgan, Frankie Rawls, Derek Smith, Jimmy Holland, and David Hines.

Class Officers

Left: Sophomore Class Officers
President - Jimmy Holland
Vice-President - Doug Davis
Secretary-Treasurer - Wesley Beddard

Right: Freshman Class Officers
President: Frankie Rawls
Vice-President: Barney Kirby
Treasurer: Pat Williams
Secretary: Donna Grady

Phi Theta Kappa

Seated From Left To Right: Karen Bowen, JoHanna Smith, Edna Grady, Terri Boyette, Selena Jordan, Ruth Ann Strickland, and Jo Ann Hines. Second Row: Beth Roberts, David Hines, June Waller, Pam Hollingsworth, Pam Johnson, Vickie Singleton, Tammy Adams, Anita Whitford, and Gary Barefoot, Advisor. Back Row: Derek Smith, Walter Bannerman, Elinor Ezell, Wesley Beddard, Chris Moore, and Larry Shepard.

Executive Committee: Seated--Gerald Herring, Mary Magee, Anita Whitford, Dr. Wayne Wiley, Sheldon Howard; Standing--Willis Brown, James Coats, Sidney Johnson, and Ken Dilda.

ohnston Scholars

Above: Bryan Scholars

Below: Faculty Scholars

FWB Fellowship

Left to Right: Caroline Castelloe, Advisor; Caroline Harper, Joyce Harper, Shelby Bradshaw, Wanda Russell, Cathy Strickland, Garland Guffey, Mark Hobbs, John Capps, David Hines, Tim Guffey, Ronnie Hobgood, Phillip Boykin, and Jeff Daughtry.

Baptist Student Union

Left to Right: James Coats, Advisor; Sharon Pelt, Bruce Maynard, Wanda Morgan, Donnie Rose, Paula Williamson, and Pam Hollingsworth.

Kappa Chi

Left to Right: Dr. Michael Pelt, Advisor; David Cauley, Ronnie Hobgood, Mark Hobbs, David Hines, Bruce Maynard, and Gerald Garris.

PHI BETA LAMBDA

Front Left To Right: Malia Porter, Kathy Douglas, and Donna Grady, Historians; Annette Foster, Treasurer. Back Left To Right: Debra Wade, Vice President; Liz Smith, Secretary; Frances Blackburn, Parliamentarian; Lisa Potter, President.

Young Democrats

Left to Right: Tim Guffey, Jeff Daughtry, Ken Dilda, Advisor; Mark Hobbs, Ronnie Hobgood, John Capps, and George Raynor.

Commuters Club

Left to Right: Pam Wood, Advisor; Don Hargrove, Donna Whitfield, Derek Smith, Terri Boyette, Selena Jordan, Greg Brown, and Pam Hollingsworth.

Olive Leaves Staff

NOT SHOWN

Co-Editor: Cathy Strickland
Co-Editor: Donna Moore
Assistant to Editors: Cindy Harrison
Class Editor: Craig Wells
Sports Editor: Pam Johnson
Activities Editor: Jackie Humphrey

In Appreciation

So many times in the production of an annual, those people behind the scenes of preparation are often overlooked when the work is finished and the praise and thanks are handed out. However, the OLIVE LEAVES staff would like to take this moment to extend a hearty thank you to a special "behind the scenes" co-worker. This young man has indeed been devoted to his work throughout the year. He has even gone beyond the call of duty while serving as this year's annual staff photographer. He is a graduate of Mount Olive College and is presently employed by the Mount Olive Tribune. This man is Mr. Steve Herring.

New Creations

Standing Left To Right: Karen Bowen, Craig Wells, Pat Wood, Jeff Daughtry, Caroline Castelloe, Director; Phillip Boykin, Donnie Rose, Lynn Richardson. Seated Left To Right: Susan Rice, Debbie Housend, Patricia Best, Kay Radford, Dee Hays.

Mount Olive Singers

Front Row Left To Right: Bruce Maynard, Kim Edwards, Jeannie Brickhouse, Barney Kirby, Jimmy Hines, Irene Patten, Director. Back Row Left To Right: Sharon Pelt, Gail Howell, Alan Lamm, Gerald Herring, Romey McCoy. Not Pictured: David Hines.

Science Club

Left to Right: Vivian Hinton, Jo Ann Hines, Lorelle Martin, Advisor; Wanda Morgan, and Karen Bowen.

International Club

Left to Right: Tasileta Ioane, Lisa Patrick, Pam Page, Deborah Warwick, and George Raynor.

Art Club

Front: Angelia Melton, Denise Smith, Arliss Sauls. Back: Pat Johnson, Craig Wells, JoAnn Hines, Cheryl Hinton, Karen Koontz, and Mac Teachey, Not Pictured: Elizabeth Bennett, Advisor.

ACTIVITIES

Field Day

Halloween
Carnival

Christmas Dance

Miss Mount Olive College

Queen Pictured Left:
Vivian Hinton

Left to Right: Deltra Carraway, Gail Howell, Terri Ham, Cathy Strickland, Cheryl Hinton, Miss Mount Olive College, 1977, Anita Whitford, Malorie Gardner, Vivian Hinton, and Barney Kirby.

Pickle Classic

Queen Pictured Right:
Shari Jones

Left to Right: Seated--Mary Magee, Brenda Jones, Shari Jones; Standing--Anita Whitford, Sharon Pelt, Terri Ham, and Mallory Garner.

Winter Festival

Queen Pictured Left:
Karen Ward

Front to Back; left to right: Karen Ward, Shelby Bradshaw, Vivian Hinton, Deltra Carraway, Jo Ann Hines, Terri Ham, Gail Howell, and Mallory Garner.

STUDENTS	HOMETOWN
Andrews, James A.	Dudley, NC
Adams, Tamara S.	Goldsboro, NC
Allen, Morris W.	Dunn, NC
Amerson, Rhonda S.	New Bern, NC
Ard, Marla R.	Pink Hill, NC
Atkins, Michael Seymour	Johnson, NC
Bailey, Danny A.	Goldsboro, NC
Ballree, Emmett F.	Mount Olive, NC
Banks, Patricia I.	Morehead City, NC
Bannerman, Walter	Willard, NC
Barwick, Charlotte	Seven Springs, NC
Barwick, Sherry	Mount Olive, NC
Beaman, Brenda S.	Mount Olive, NC
Beaman, Pamela G.	Mount Olive, NC
Beddard, Wesley E.	Ayden, NC
Bell, Vicky L.	Mount Olive, NC
Best, Patricia L.	Selma, NC
Blackburn, Frances A.	Belhaven, NC
Brock, Janice	Mount Olive, NC
Blackwell, Martha	Fayetteville, NC
Blake, Cynthia A.	Wilmington, NC
Bowen, Cherylene	Greenville, NC
Bowen, Dawn	Long Beach, NC
Bowen, Karen	Goldsboro, NC
Boyette, Terry A.	Goldsboro, NC
Boykin, Phillip D.	Wilson, NC
Bradshaw, Shelby	Farmville, NC
Brewer, Janet R.	Aurora, NC
Brewer, John B.	Mount Olive, NC
Brickhouse, Jeannie	Columbia, NC
Brixon, Dixie	Arapahoe, NC
Brooks, Robert B.	Elizabeth City, NC
Brown, Gregory H.	Pikeville, NC
Brown, Russell A.	New Bern, NC
Bryan, Stephen E.	Mount Olive, NC

STUDENTS	HOMETOWN
Bryant, Lisa C.	Faison, NC
Bulluck, Connie S.	Elm City, NC
Campbell, Vera Kay	New Bern, NC
Capps, John A.	Knightdale, NC
Caraway, Eric H.	New Bern, NC
Carraway, Deltra	Snow Hill, NC
Carter, Patricia	Enfield, NC
Casey, George H.	Goldsboro, NC
Cash, Gray	Apex, NC
Cashwell, Johnny	Winston Salem, NC
Cauley, David R.	Kinston, NC
Chandler, Edwin C.	Sims, NC
Cole, Tony L.	Beulaville, NC
Collier, Ray	Roper, NC
Conert, Julie R.	Beulaville, NC
Cowin, Ben S.	Williamston, NC
Cox, Clinton M.	Havelock, NC
Cox, Jerri L.	Goldsboro, NC
Creech, Janice C.	Faison, NC
Crenshaw, Martha L.	Benson, NC
Crockett, Dennis K.	Sumter, SC
Dailey, Teresa	Seymour Johnson, NC
Darden, Jan T.	Mount Olive, NC
Darden, Matilda A.	Mount Olive, NC
Daughtry, Jefferson	Smithfield, NC
Daughtry, Willow S.	Newton Grove, NC
Davenport, Marisa L.	Ayden, NC
Davidson, Amanda J.	Kinston, NC
Davis, Daisy Mae	Mount Olive, NC
Davis, Q. Meshell	Mount Olive, NC
Davis, Stephen D.	Goldsboro, NC
Douglas, Charles L.	New Bern, NC
Douglas, Kathy L.	Washington, NC
Draughn, Carolyn Y.	Tarboro, NC
Dumphy, Ralph N.	Camp LeJeune, NC

STUDENTS	HOMETOWN
Dunn, April L.	Stonewall, NC
Eatmon, Sheila J.	Smithfield, NC
Edwards, Kimberly	Beulaville, NC
Elmore, Ronald S.	Dunn, NC
Etimani, Momoli	American Samoa
Evans, Vickie L.	Mount Olive, NC
Ezzell, Elinor C.	Mount Olive, NC
Faison, R. Henry	Goldsboro, NC
Farthing, Kelley	Raleigh, NC
Faucette, Tony	Mount Olive, NC
Faulkner, Barbara	Faison, NC
Foster, Frances	Belhaven, NC
Francis, David	Mount Olive, NC
Fulcher, Candace	Mount Olive, NC
Fuller, Carl D.	Clayton, NC
Gardner, Kathy	Wendell, NC
Garner, Mallory	Newport, NC
Garris, William G.	Dudley, NC
Gaskins, Celeste	Vanceboro, NC
Gay, Allison	Walstonburg, NC
Gibbs, Ella G.	Kinston, NC
Godwin, Deborah	Mount Olive, NC
Goodman, Sandra	Mount Olive, NC
Gourley, Mark	Dudley, NC
Grady, Donna	Kenansville, NC
Grady, Edna P.	Seven Springs, NC
Graham, Anna W.	Warsaw, NC
Graves, Reginal B.	Suffolk, VA
Griffin, Amy Sue	Deep Run, NC
Grubbs, Teresa	Dudley, NC
Guffey, Garland	Middlesex, NC
Guffey, Timothy	Middlesex, NC
Gurganus, Leanne	Mount Olive, NC
Hairr, Julia L.	Goldsboro, NC
Ham, Teresa R.	La Grange, NC

STUDENTS	HOMETOWN
Hargrove, Donald	Calypso, NC
Harper, Carolyn	Kenansville, NC
Harper, Joyce	Kenansville, NC
Harrison, Cindy L.	Snow Hill, NC
Harrison, Robert	Williamston, NC
Hays, Dee Anna	Garland, NC
Heesch, Michael	Fort Sill, OK
Hennessee, Sandra	Faison, NC
Herring, Gerald	Goldsboro, NC
Hill, Brenda K.	Nashville, NC
Hines, Jimmy	Winterville, NC
Hines, Joann	Winterville, NC
Hines, Kenneth D.	Winterville, NC
Hines, C. Bryant, Jr.	Winterville, NC
Hinton, Cheryl	Goldsboro, NC
Hinton, Vivian	Princeton, NC
Hobbs, Mark S.	Smithfield, NC
Hobgood, Ronnie	Farmville, NC
Holland, James P., Jr.	Goldsboro, NC
Holliday, Robert H.	Lilesville, NC
Hollingsworth, Joan	Salemburg, NC
Hollingsworth, Pamela	Mount Olive, NC
Holmes, Reginal	Sumter, SC
Hopkins, Macon	Zebulon, NC
Hora, George F., Jr.	SJAFB, NC
Housend, Deborah	Whiteville, NC
Howell, Anita	Pikeville, NC
Hudson, William, Jr.	Clinton, NC
Humphrey, Barbara	Kinston, NC
Humphrey, Jacquelin	Deep Run, NC
Hurst, Arnita	Raeford, NC
Ioane, Tasileta	American Samoa
Johnson, Malinda	Smithfield, NC
Johnson, Pamela	Elm City, NC
Johnson, Patricia	Dudley, NC

STUDENTS	HOMETOWN
Jones, Brenda	Mount Olive, NC
Jones, Christine	Mount Olive, NC
Jones, Elton	Mount Olive, NC
Jones, James	Mount Olive, NC
Jones, Randall	Mount Olive, NC
Jones, Sharann	Warsaw, NC
Jones, Norman, Jr.	Warsaw, NC
Jordan, Selena	Mount Olive, NC
Kanter, Mary Jo	Goldsboro, NC
Keel, Michael	Fort Eustis, VA
Keel, Sheila	Wendell, NC
Keesler, Phillip	Pink Hill, NC
Killette, Mary E.	Warsaw, NC
King, Kieth	Sneads Ferry, NC
Kirby, Barney	Pikeville, NC
Kirkman, Joy	Pinetown, NC
Koonce, Kathy	Richlands, NC
Koontz, Karen	Southport, NC
Kornegay, Barbara	Mount Olive, NC
Kornegay, Mary	Mount Olive, NC
Lamm, K. Alan	Lucama, NC
Lamonica, Linda	Clayton, NC
Lancaster, Susan	La Grange, NC
Lane, Shelby	Garner, NC
Langley, Adrienn	Ayden, NC
Lanier, Teryl	Beulaville, NC
Lee, Barbara	Mount Olive, NC
Leggett, Renee	Ayden, NC
Leonard, Sarah	Dudley, NC
Lewis, Angelia	Mount Olive, NC
Lewis, Henry	Goldsboro, NC
Lewis, Joan	Faison, NC
Lewis, Michael	Rocky Mount, NC
Lindsey, Myra	Fayetteville, NC
Lockamy, Berry Ann	Faison, NC

STUDENTS	HOMETOWN
Locklear, Vincent	Red Springs, NC
Lucas, Leon	Goldsboro, NC
Lucas, Teresa	Goldsboro, NC
Magee, Mary	New Bern, NC
Martin, John	Greenville, NC
Maynard, Bruce	Dunn, NC
McCabe, Jennifer	Havelock, NC
McCoy, Romey	Cove City, NC
McLawhorn, Harvey	New Bern, NC
Melton, Angelia	Mount Olive, NC
Menard, Kevin	Seymour Johnson, NC
Millard, Charles	Mount Olive, NC
Mitchell, Daniel	Bridgeton, NC
Mobley, Clifford, Jr.	Goldsboro, NC
Moore, Donald	Walstonburg, NC
Moore, Donna	Walstonburg, NC
Moore, William C.	Goldsboro, NC
Moore, Charles W., II	Havelock, NC
Morgan, Wanda	Wilson, NC
Morris, William, Jr.	Burgaw, NC
Mote, Ellis	Willard, NC
Nelson, Brent	Goldsboro, NC
Nelson, Judy	Robersonville, NC
Nixon, Joyce	Belhaven, NC
Oakes, Edward	Faison, NC
Padgett, Cynthia	Jamesville, NC
Page, Pamela	Newton Grove, NC
Pake, Edgar, Jr.	Beaufort, NC
Pate, Donna	Mount Olive, NC
Pate, Melody	Pikeville, NC
Patrick, Brenda	Creswell, NC
Patrick, Lisa	Creswell, NC
Patterson, Willie	Goldsboro, NC
Pelt, Sharon	Mount Olive, NC
Penny, B. Maria	Raleigh, NC

STUDENTS	HOMETOWN
Perkins, Sue	Mount Olive, NC
Peterson, Richard	New Bern, NC
Phillips, Anna	Trenton, NC
Phillips, Catherine	Warsaw, NC
Pigford, Lenwood	Willard, NC
Pittman, Ray	Goldsboro, NC
Porter, Charolotte	Rose Hill, NC
Porter, Malia	Roseboro, NC
Potter, Lisa	Seven Springs, NC
Poulson, Ronald	Goldsboro, NC
Powell, Denise	Clayton, NC
Powell, Vicki	New Bern, NC
Price, Bill	Seven Springs, NC
Price, Janie	Seven Springs, NC
Radford, Kay	Kenly, NC
Rand, Rose	Richlands, NC
Raper, Stephen	Mount Olive, NC
Rascoe, Angela	Fayetteville, NC
Rawls, Frankie	Williamston, NC
Raynor, George	Goldsboro, NC
Reeves, Margaret	Goldsboro, NC
Rice, Leslie	Dudley, NC
Rice, Susan	Spring Hope, NC
Richardson, Lynn	New Bern, NC
Rivenbark, Carl S.	Mount Olive, NC
Rivenbark, Jo Ann	Rose Hill, NC
Roberson, Sheila	Newton Grove, NC
Roberts, Celia	Mount Olive, NC
Robinson, Brenda	Goldsboro, NC
Rock, Reginal	Seymour Johnson, NC
Rogerson, Sandra D.	Williamston, NC
Rollins, Leonida	La Grange, NC
Rose, Clarence	Goldsboro, NC
Rose, Donald, Jr.	Pinetops, NC
Rouse, Michael D.	Seven Springs, NC

STUDENTS	HOMETOWN
Rouse, Rose	Warsaw, NC
Russell, Wanda	Newport, NC
Sanderford, Michael	Raleigh, NC
Sauls, Arliss	Raleigh, NC
Sheares, James	Clayton, NC
Sheffield, Barbara L.	Warsaw, NC
Sheffield, Ronald	Warsaw, NC
Shepard, Larry	Richlands, NC
Shingleton, Vickie	Stantonsburg, NC
Sigstad, Vonda	Goldsboro, NC
Singleton, Vickie	Beulaville, NC
Smith, Anthony	Warsaw, NC
Smith, Denise	Goldsboro, NC
Smith, Derek	Goldsboro, NC
Smith, Evelyn	Belhaven, NC
Smith, Johanna	Mount Olive, NC
Smith, Michael	Seymour Johnson, NC
Southerland, Thomas	Mount Olive, NC
Starnes, Evelyn	Mount Olive, NC
Steadman, Kathryn	Mount Olive, NC
Steadman, Thomas	Mount Olive, NC
Stewart, Lynwood	Cove City, NC
Strickland, Cathy	Wilson, NC
Strickland, Ruth	Goldsboro, NC
Stroud, Judy	Kinston, NC
Stuckey, Samuel	Camden, NC
Sullivan, Brenda	Kinston, NC
Talbert, Jade	Mount Olive, NC
Taylor, Audrey	Winterville, NC
Taylor, N. Stephen	Jacksonville, NC
Taylor, Twillah	Stantonsburg, NC
Teachey, Bobby M.	Wallace, NC
Thigpen, Marcus	Pink Hill, NC
Thigpen, Norma Kay	Deep Run, NC
Thomas, James, Jr.	New Bern, NC

STUDENTS	HOMETOWN
Thomason, Bonner	Fayetteville, NC
Thompson, Debora	Smithfield, NC
Thompson, Judy	Graham, NC
Thompson, Kenneth	Lucama, NC
Thompson, Loretta	Smithfield, NC
Turnage, Emily	Chocowinity, NC
Tuton, Jeffrey	Jacksonville, NC
Vann, Katie	Mount Olive, NC
Vinson, Donna	Smithfield, NC
Vinson, Jimmy	Seven Springs, NC
Wade, Debra	Grifton, NC
Wade, Jeffrey	Smithville, OH
Thomas, Joseph, Jr.	SJAFB, NC
Walker, Dirk	Raleigh, NC
Wallace, Lucretia	Ayden, NC
Waller, June	Mount Olive, NC
Ward, Karen	Cove City, NC
Ward, Patricia	Beaufort, NC
Warren, Dinah	Robersonville, NC
Warwick, Deborah	Roanoke Rapids, NC
Washington, Darrell	Kenansville, NC
Waters, Penny	Grifton, NC
Weaver, Raymond	New Bern, NC
Weeks, Rosalind	Faison, NC
Wells, Mary	Dudley, NC
Wells, William C.	Beulaville, NC
Wheeler, James, Jr.	Mount Olive, NC
White, Robin	Bolivia, NC
White, William	Jacksonville, NC
Whitfield, Cathy	Plymouth, NC
Whitfield, Donna	Mount Olive, NC
Whitfield, Michael	Kinston, NC
Whitford, Anita	Vanceboro, NC
Wiggins, Chester	Mount Olive, NC
Willaford, Gogia	Richlands, NC

STUDENTS	HOMETOWN
Williams, Janice	Ayden, NC
Williams, Patricia	Goldsboro, NC
Williams, Frank, Jr.	Mount Olive, NC
Williamson, Paula	Clinton, NC
Williamson, Teresa	Mount Olive, NC
Wilson, Regina	Middlesex, NC
Wingate, Jeffrey	Ayden, NC
Wood, Willie	Ayden, NC